

# North Santiam Forest Collaborative

April 2, 2015



## Our Mission

**The mission of the North Santiam Forest Collaborative is to draw upon the knowledge base of a diverse collaborative to identify and address the issues and opportunities that will ultimately improve the ecosystem function and resilience of the headwaters of the North Santiam River Watershed while contributing to the economy and job market of the North Santiam Canyon.**



# Forest collaborative groups

Oregon

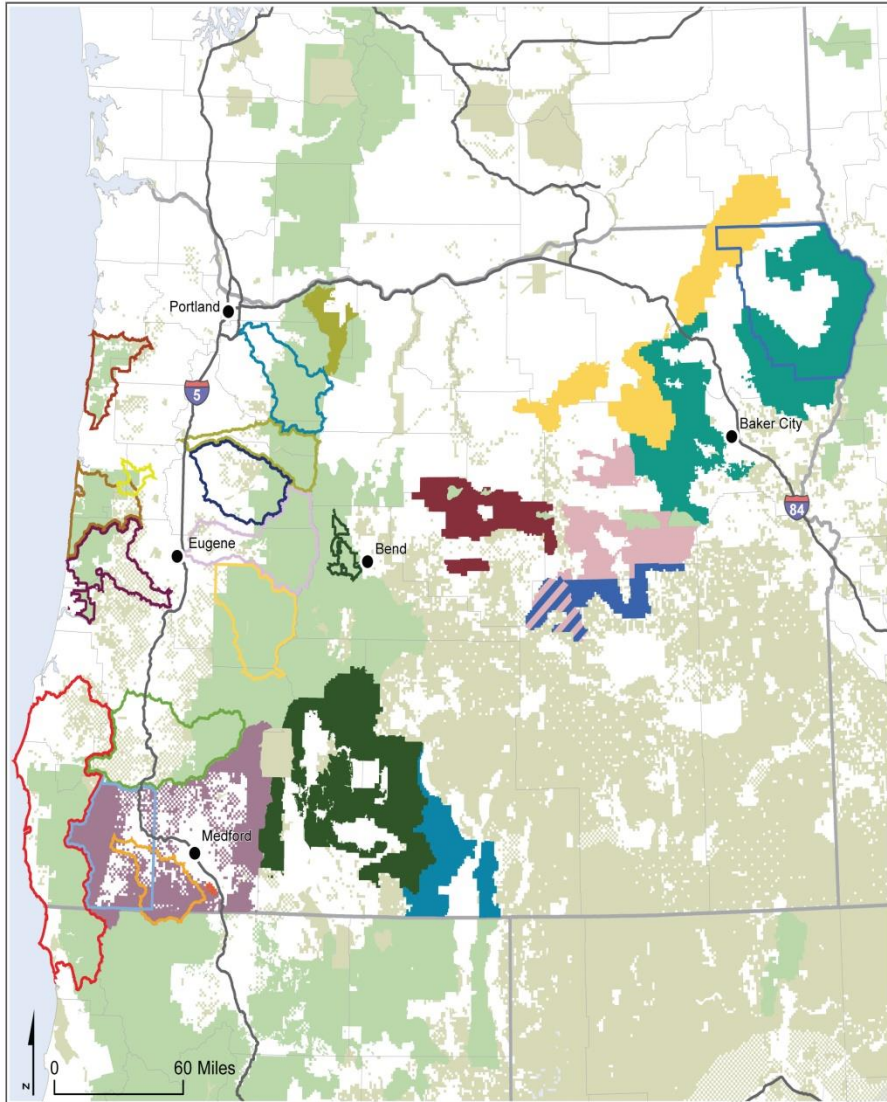

Data collected by EWP and OSU

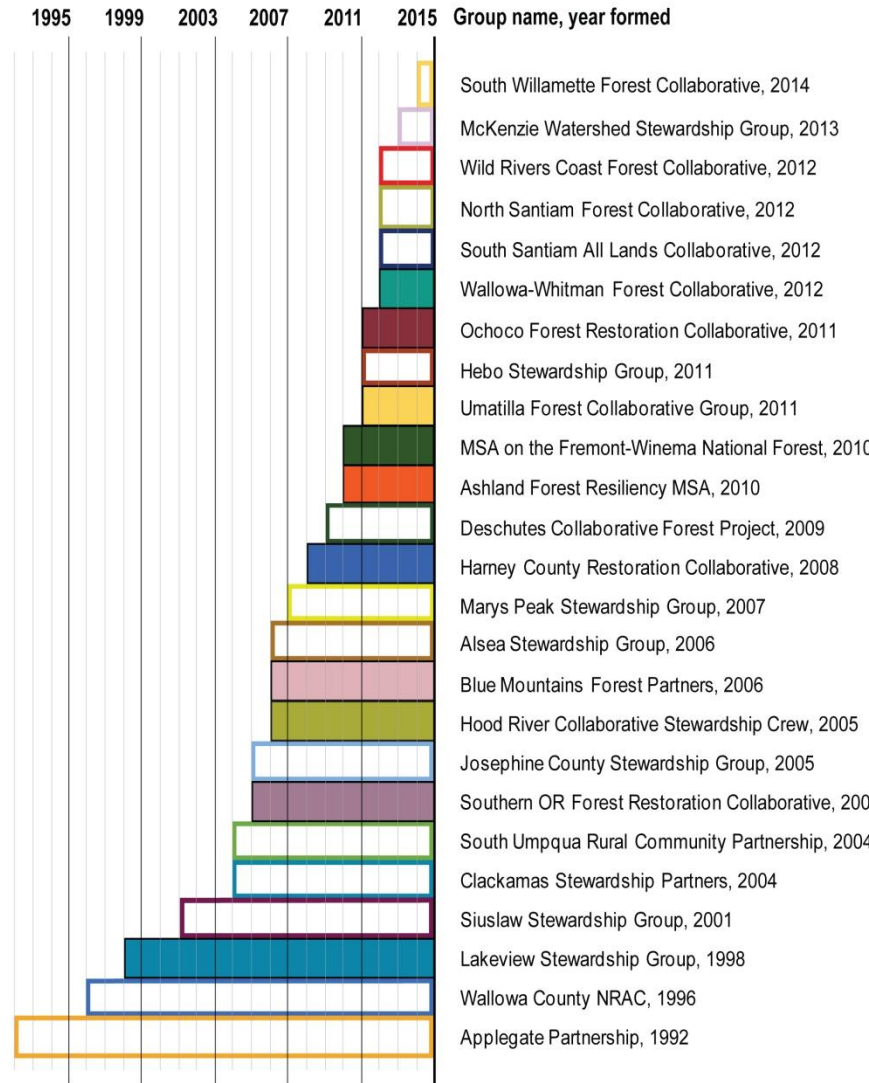

## FOREST COLLABORATIVE GROUPS

Collaborative groups build agreement by engaging diverse stakeholders in fostering natural resource management and economic development. There are at least 25 collaborative groups in Oregon.



February 2014

Leveraging funds and partnering can help everyone involved reach their goals more efficiently.

(Goals: Ecologic & Socio-economic)

We can have a greater collective impact on the watershed by working together to address these natural resource issues.

# Reoccurring Themes - Interconnected

- **Fire/ Fuels – Timber Management**
- **Road Management**
- **Water Quality Protection**
- **Invasive Species Management**
- **Breitenbush Hot Springs Restoration & Maintenance**
- **Fish & Wildlife Habitat Enhancement & Protection**
- **Recreation Management (Campsites)**
- **Trail Maintenance**
- **Cultural Importance & Protection**

April 2014

# Restoration Project Categories

- Recreation & Trails
- Wildlife Habitat
- Fish/Hydrology: Culvert Replacement
- Road Improvement
- Fuel Reduction
- Forest Health & Resilience Restoration

# Taking Action!!!

Identify & Prioritize Projects

Seek Funding

Leverage Resources

Obtain Funding

Implement Quality Project(s)

Tell Story

(Repeat Process & Build on Success Stories)



Text



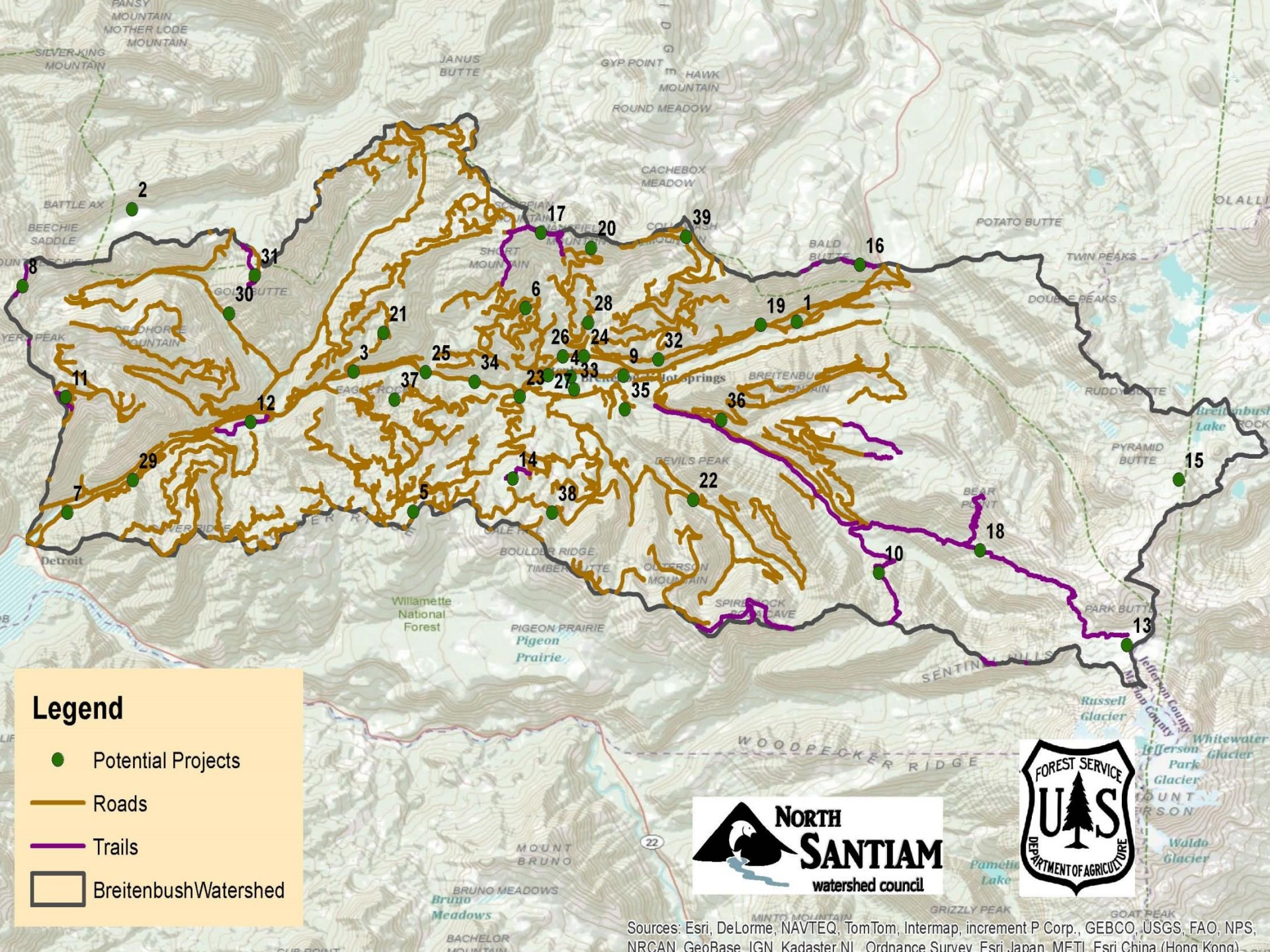

**Legend**

-  Potential Projects
-  Roads
-  Trails
-  Breitenbush Watershed



Sources: Esri, DeLorme, NAVTEQ, TomTom, Intermap, increment P Corp., GEBCO, USGS, FAO, NPS, NRCAN, GeoBase, IGN, Kadaster NL, Ordnance Survey, Esri Japan, METI, Esri China (Hong Kong), Swisstopo, Mapbox, OpenStreetMap, etc.